

**Live larger
than life**

Imagine a coveted address which
opens to a bold new world.
Empire City connects you to the world.

**Live larger
than life**

LINDEN RESIDENCES
Siteplan



View of Sitaco
and downtown
HCMC

Resale T1A-xx.04

Size: 64.20 m2 | 57.70 m2 | 01 Bed

Price: 7,500,000,000 VND

Empire City

Code	RS20220354	Handover	
Building	Tower T1A	Handover Condition	Semi-furnished
No. of floor	33	Ownership	SPA for foreigner
Floor	Low	Status	Handover
Unit No	04	Direction	SE
Bedrooms	01	View	
Bathrooms	01		

A. ORIGINAL PRICE (VND)

Total Price(VAT, MF)	0
VAT	0
Maintenance Fee	0
Unpaid Amount (1)	0
Paid Amount	0

B. RESALE PRICE (VND) (2) **7,500,000,000**

Fees and charges Include

C. BUYER'S PRICE (3) **7,500,000,000**



SAMMY DAO

Phone: 038 755 4038

Email: sammy.dao@vnkic.vn

PROPLINK

3rd Floor, No. 30 Nguyen Co
Thach Str., Sala New City, Dist.
2, HCM City

Empire City, Thu Thiem, District 2, HCMC

(1) Buyer shall pay in the future by payment schedule.

(2) Buyer shall pay in total.

(3) Buyer shall pay to Seller.

- Information is for reference only.

- Export date: January 06, 2022 14:00

GENERAL LAYOUT OF PROJECT

Typical Floor Plan

LINDEN RESIDENCES | TYPICAL FLOOR PLAN



APARTMENT LAYOUT

LINDEN RESIDENCES Siteplan



Tower T1A 8th - 33rd Floor Plan

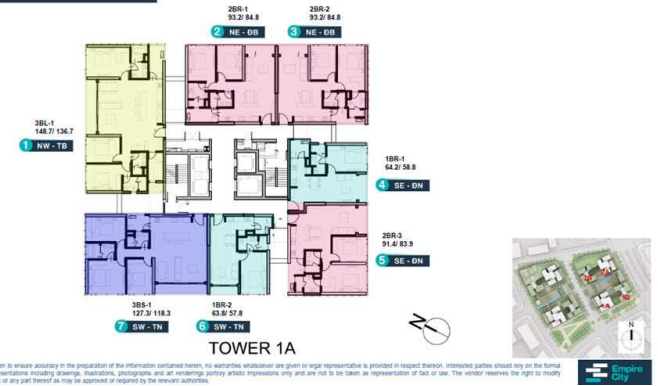

Type: 1BR-1

Unit Area: 64.2 sqm*
Carpet Area: 57.7 sqm**



Units at Podium: Level 02-07
Units at Towers: Level 08-33

APARTMENT IMAGE & LAYOUT



Type: 1BR-1

Unit Area: 64.2 sqm*
Carpet Area: 57.7 sqm**



Units at Podium: Level 02-07
Units at Towers: Level 08-33

