



Rent L-xx.08

Size: 170.20 m2 | 159.18 m2 | 4 Bed

Rental price: 75,000,000 VND/month

### The Metropole Thu Thiem

Building	Lourve	Price	75,000,000 VND
No. of floor	0	Furniture	Semi-furnished
Floor	Middle	Management Fee	Exclude
Unit No	08	Direction	
Bedrooms	4	View	
Bathrooms	3	Code	LS20231233

Export date:	13 Oct 2023
Visit Time:	13 Oct 2023
Available Date:	13 Oct 2023

**SERVICE LIST (VND)**



**TRUONG RACHEL**  
 Phone: 090 925 9041  
 Email: proplinkvnk@gmail.com

**PROPLINK**  
 32 Tran Luu Street, An Phu Ward, Thu Duc City, Ho Chi Minh City, Vietnam

**HE ME THU** Thu Thiem New Urban Area, District 2, HCMC

- Information is for reference only.  
 The rent might vary due to the floating exchange rate.

# APARTMENT LAYOUT

## LEVEL 6,8,10 FLOOR PLAN

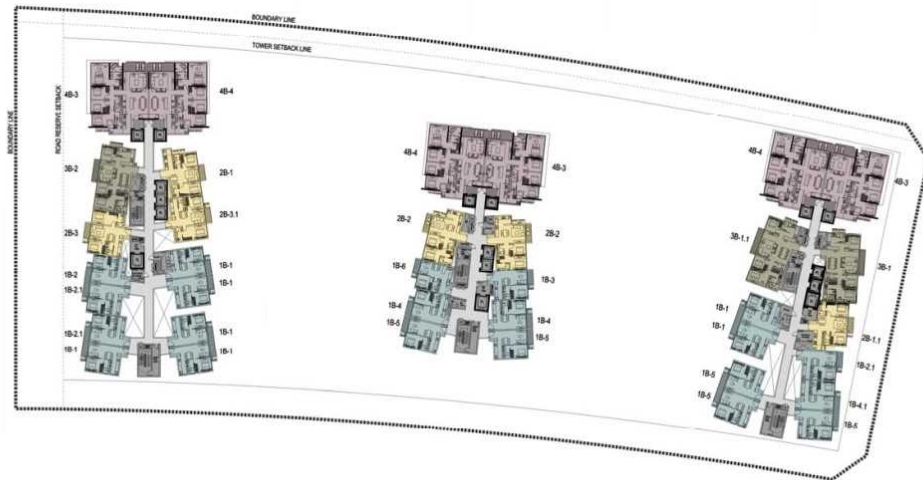

## 4 BEDROOM TYPE 4B-4



GFA	NSA
170.20 sqm	156.10 sqm

\*NOTE: FINAL NSA TO BE VERIFIED BY SURVEYOR

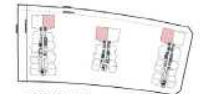

TOWER A, B, C  
STACK 6, 8, 10 & L4 (Tower B only)



# APPARTMENT IMAGE & LAYOUT



## 4 BEDROOM TYPE 4B-4



GFA	NSA
170.20 sqft	158.35 sqft

\*NOTE: FINAL NSA TO BE VERIFIED BY SURVEYOR

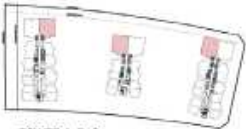

TOWER A, B, C  
STACK L6, 8, 10 & L4 (Tower B only)

