

Live larger than life

Imagine a coveted address which opens to a bold new world. Empire City connects to the world.

Live larger than life

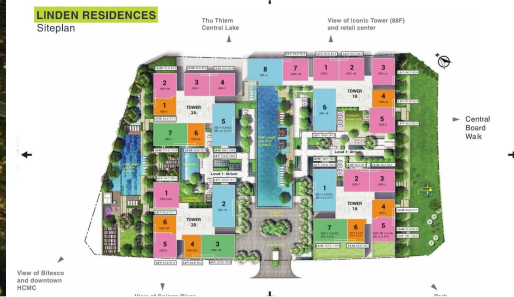

View of Sitaco and downtown HCMC

Rent T1A-xx.07

Size: 127.30 m2 | 118.30 m2 | 3 Bed

Rental price: 41,940,000 VND/month

Empire City

Building	Tower T1A	Price	41,940,000 VND
No. of floor	33	Furniture	Semi-furnished
Floor	Middle	Management Fee	Include
Unit No	07	Direction	
Bedrooms	3	View	
Bathrooms	3	Code	LS20220822

Export date:	10 Jan 2022
Visit Time:	10 Jan 2022
Available Date:	10 Jan 2022

SERVICE LIST (VND)



SAMMY DAO

Phone: 038 755 4038

Email: sammy.dao@vnkic.vn

PROPLINK

3rd Floor, No. 30 Nguyen Co Thach Str., Sala New City, Dist. 2, HCM City



Empire City, Thu Thiem, District 2, HCMC

- Information is for reference only.

The rent might vary due to the floating exchange rate.

GENERAL LAYOUT OF PROJECT

Typical Floor Plan

LINDEN RESIDENCES | TYPICAL FLOOR PLAN



APARTMENT LAYOUT

LINDEN RESIDENCES Siteplan



Tower T1A 8th - 33rd Floor Plan



Type: 3BS-1

Unit Area: 127.3 sqm*
Carpet Area: 115.9 sqm**

Units at Podium: Level 02-07
Units at Towers: Level 08-33



APARTMENT IMAGE & LAYOUT

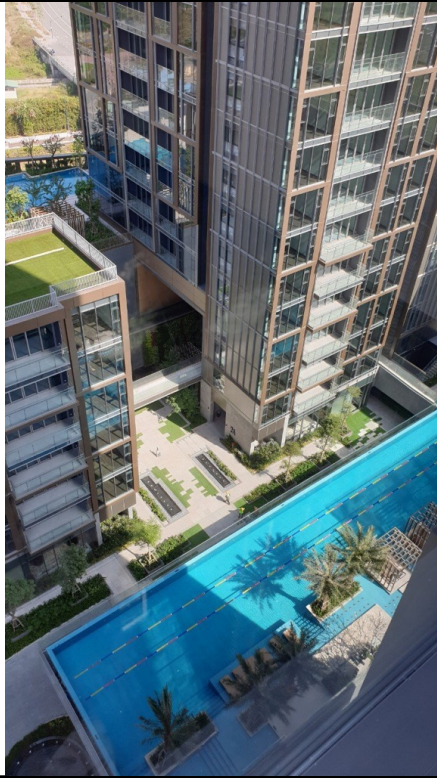

Type: 3BS-1

Unit Area: 127.3 sqm*
Carpet Area: 115.9 sqm**

Units at Podium: Level 02-07
Units at Towers: Level 08-33

